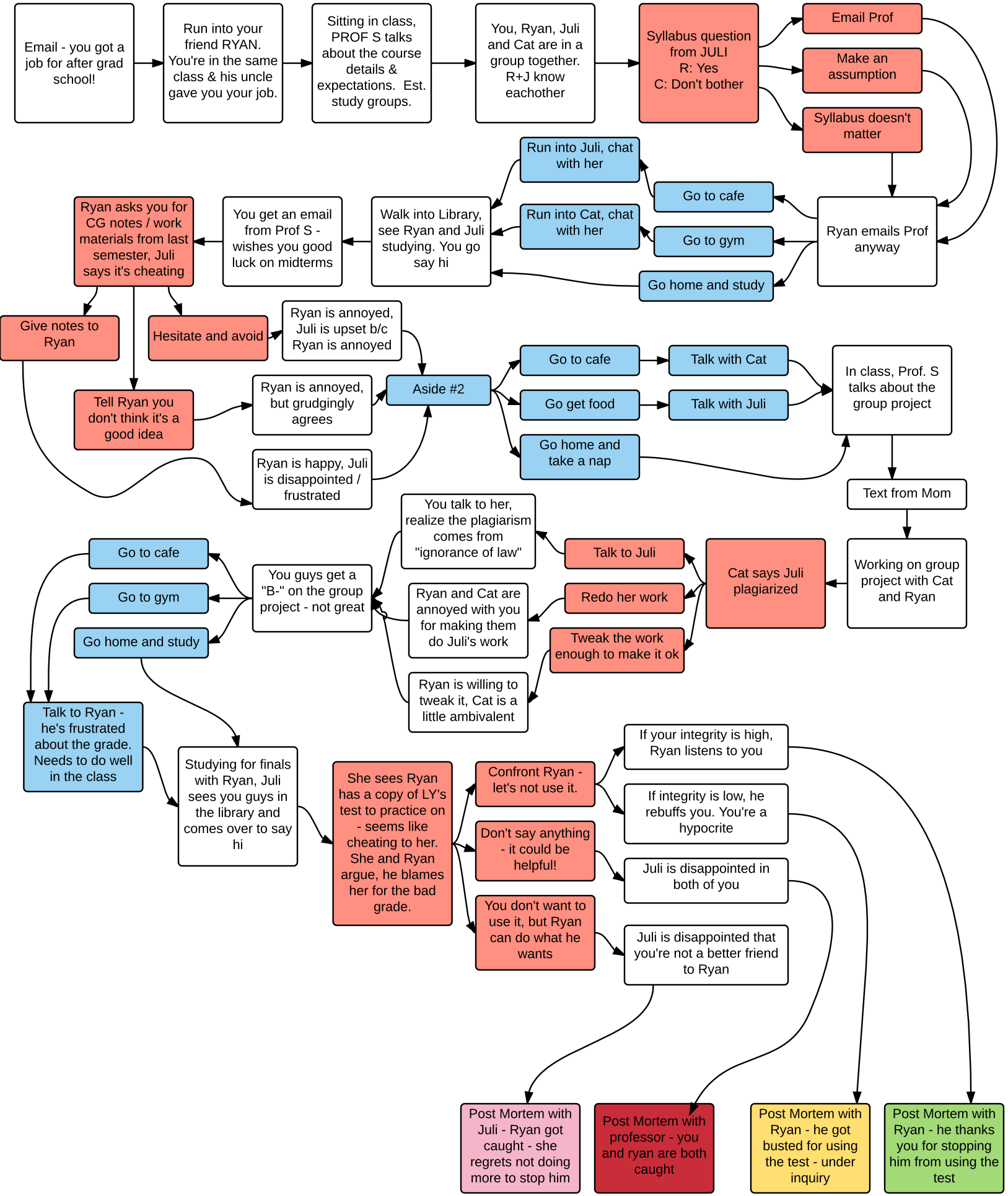
Email - you got a job for after grad school!
Run into your friend RYAN. You're in the same class & his uncle gave you your job.
Sitting in class, PROF S talks about the course details & expectations. Est. study groups.
You, Ryan, Juli and Cat are in a group together. R+J know eachother
Syllabus question from JULI R: Yes C: Don't bother
Email Prof
Make an assumption
Syllabus doesn't matter
Ryan emails Prof anyway
Go to cafe
Go to gym
Go home and study
Run into Juli, chat with her
Run into Cat, chat with her
Walk into Library, see Ryan and Juli studying. You go say hi
You get an email from Prof S - wishes you good luck on midterms
Ryan asks you for CG notes / work materials from last semester, Juli says it's cheating
Give notes to Ryan
Hesitate and avoid
Tell Ryan you don't think it's a good idea
Ryan is annoyed, Juli is upset b/c Ryan is annoyed
Ryan is annoyed, but grudgingly agrees
Ryan is happy, Juli is disappointed / frustrated
Aside #2
Go to cafe
Talk with Cat
Go get food
Talk with Juli
Go home and take a nap
In class, Prof. S talks about the group project
Text from Mom
Working on group project with Cat and Ryan
Cat says Juli plagiarized
Talk to Juli
Redo her work
Tweak the work enough to make it ok
You talk to her, realize the plagiarism comes from "ignorance of law"
Ryan and Cat are annoyed with you for making them do Juli's work
Ryan is willing to tweak it, Cat is a little ambivalent
You guys get a "B-" on the group project - not great
Go to cafe
Go to gym
Go home and study
Talk to Ryan - he's frustrated about the grade. Needs to do well in the class
Studying for finals with Ryan, Juli sees you guys in the library and comes over to say hi
She sees Ryan has a copy of LY's test to practice on - seems like cheating to her. She and Ryan argue, he blames her for the bad grade.
Confront Ryan - let's not use it.
Don't say anything - it could be helpful!
You don't want to use it, but Ryan can do what he wants
If your integrity is high, Ryan listens to you
If integrity is low, he rebuffs you. You're a hypocrite
Juli is disappointed in both of you
Juli is disappointed that you're not a better friend to Ryan
Post Mortem with Juli - Ryan got caught - she regrets not doing more to stop him
Post Mortem with professor - you and ryan are both caught
Post Mortem with Ryan - he got busted for using the test - under inquiry
Post Mortem with Ryan - he thanks you for stopping him from using the test